

EPA Region Report

SFIREG

December 9, 2019

Fatima El Abdaoui, Branch Chief, LCRD
Stacie Driscoll, Deputy Division Director, LCRD



Certification Rule Key Dates

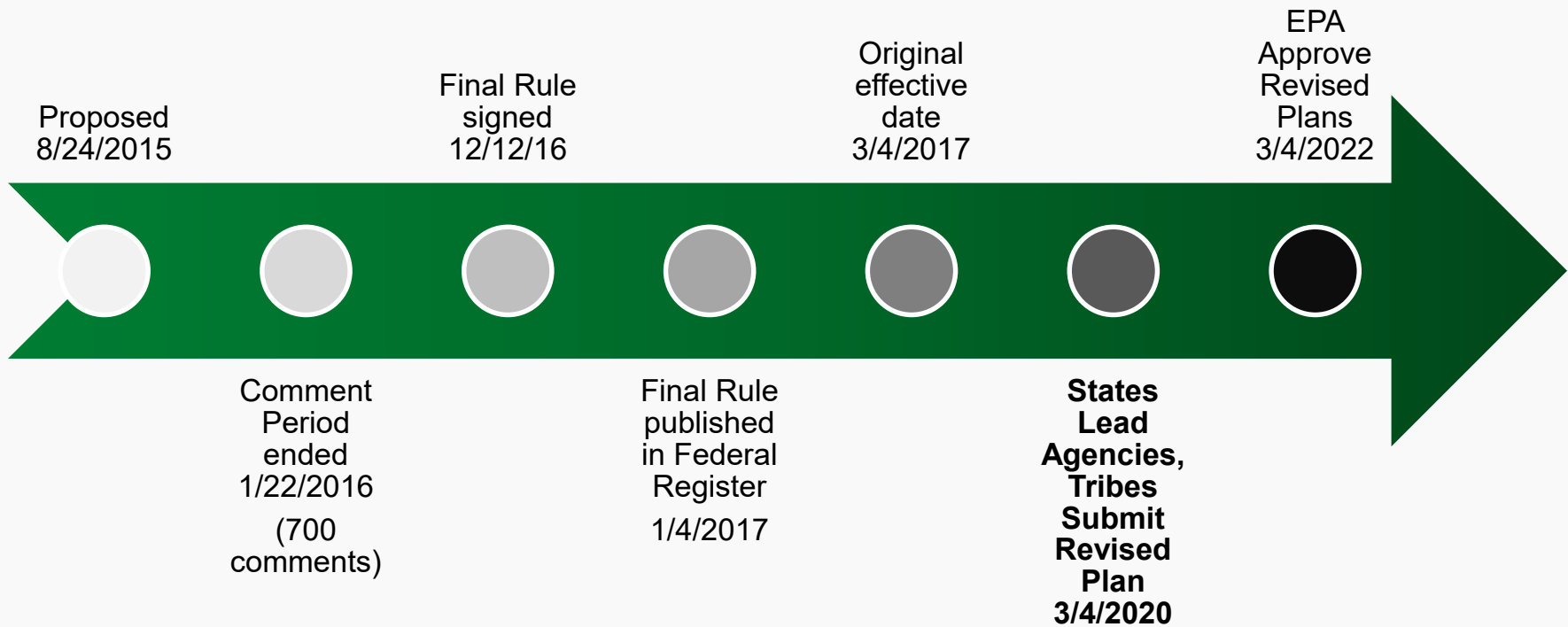



Regional Certification & Training (C&T) Update

- EPA Outreach
 - ✓ EPA Certification PREP course
 - ✓ All regions have held conference calls, in-person and one-on-one meetings with their states to discuss plans, issues and questions
 - ✓ National C&T workgroup
 - Developed State Certification Plan Review Process packet
- State Plans
 - ✓ Regions worked with states to create voluntary submission schedules
 - ✓ Many states are submitting drafts to EPA before the March 4, 2020 deadline
 - ✓ Regional Counsel Attorneys will review plans



Regional Certification & Training (C&T) Update

- State Feedback on barriers to submit plans by deadline
 - Need clarity/quick resolution on determinations re: what needs to be in C&T plan versus state regulation
 - Response time to Q&A's
 - Outdated state regulations that require revisions which are time consuming
 - Insufficient state staff time and resources
 - Providing AG opinion statement in draft plan
- Additional FIFRA activities

A large, faint watermark of the Environmental Protection Agency (EPA) logo is centered in the background. The logo consists of a circular border containing the text "UNITED STATES" at the top and "ENVIRONMENTAL PROTECTION AGENCY" at the bottom. In the center of the circle is a stylized flower with three leaves and a circular center.

Regional Realignment



Organization for EPA's Regional Offices

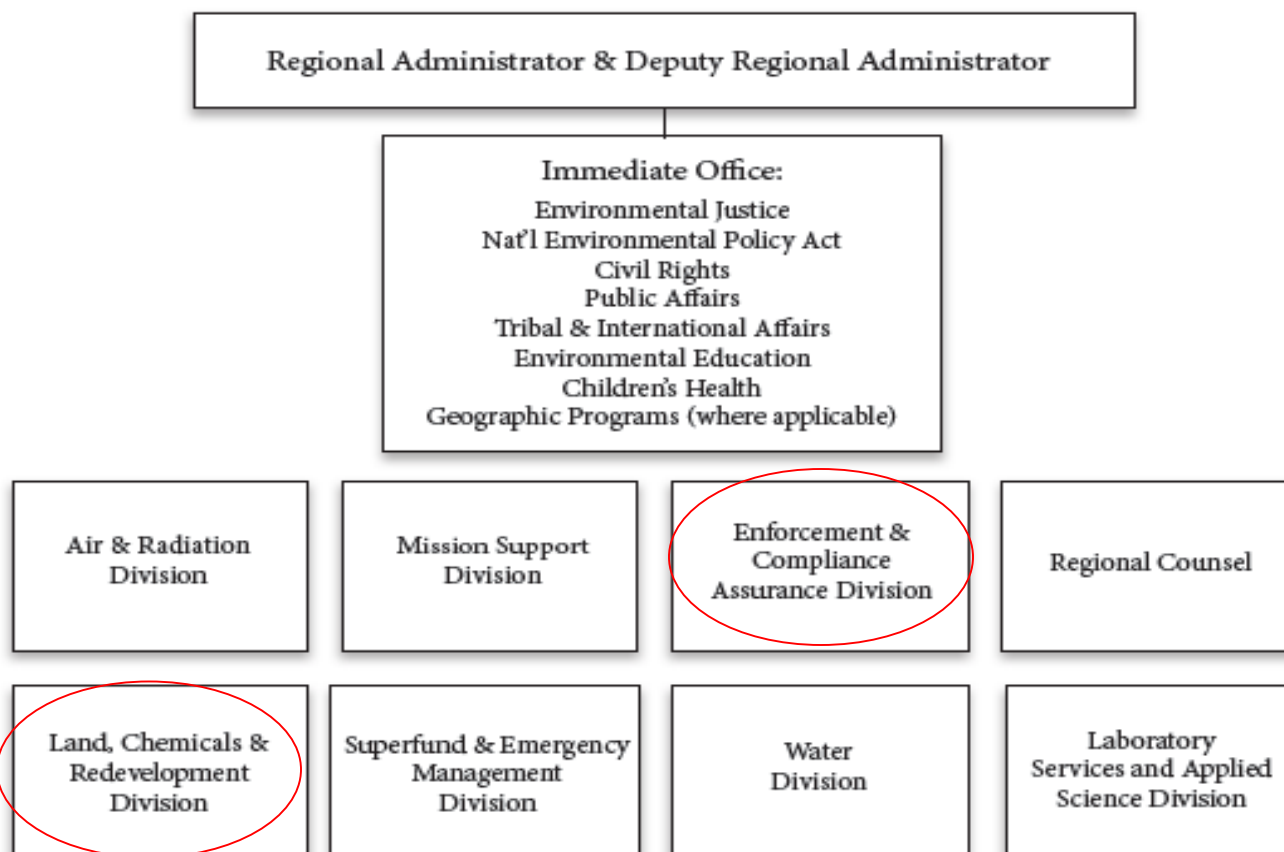



Land, Chemicals and Redevelopment Division (LCRD)

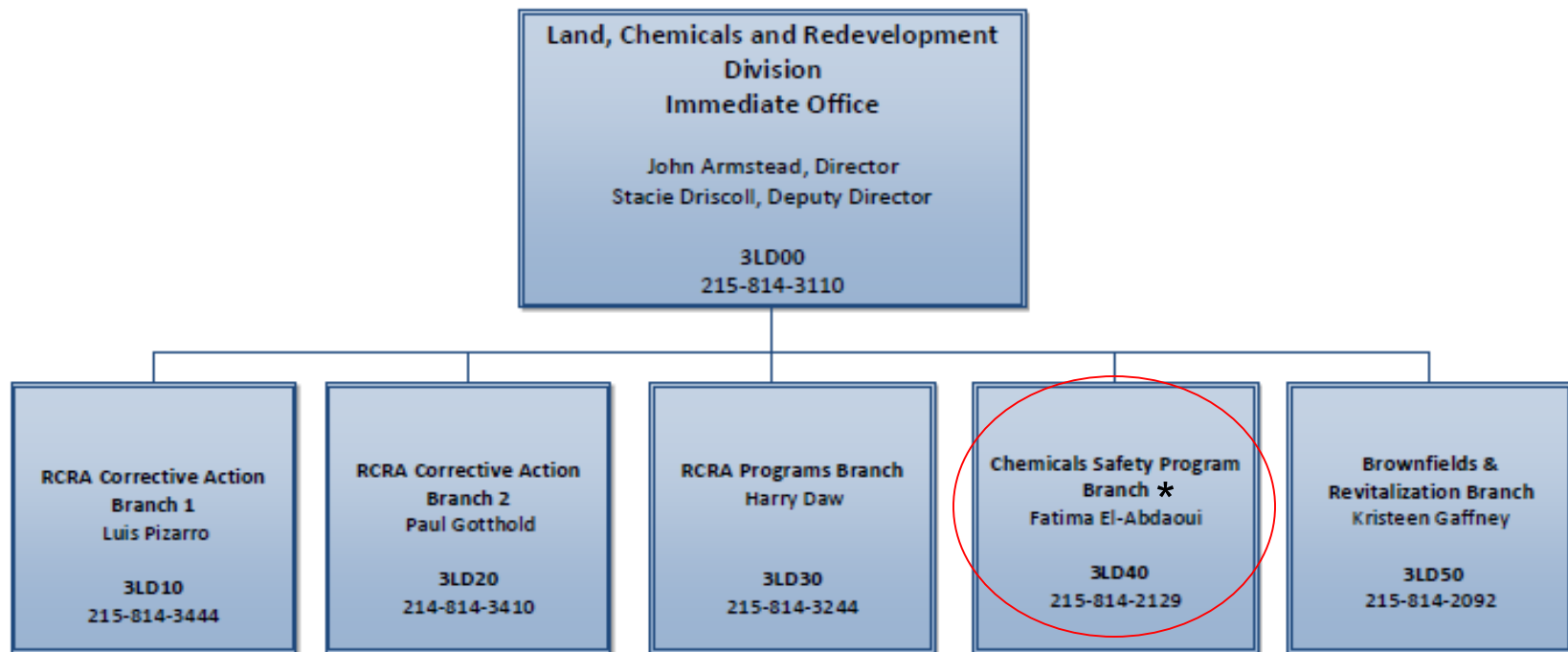

*OCSPS statutes: FIFRA, Lead, TSCA, Asbestos (ASHAA, AHERA), EPCRA TRI



Distribution of Regional OCSP Program between LCRD and ECAD*

Land, Chemical, and Redevelopment Division (LCRD)

Region 1 – all grant and program components**

Region 2 – all grant and program components

Region 3 – all grant and program components

Region 4 – all grant and program components

Region 5 – all grant and program components

Region 6 – all grant and program components

Region 7 – all grant and program components

Region 8 – all grant and program components

Region 9 – all grant and program components

Region 10 – N/A

Enforcement and Compliance Assurance Division (ECAD)

Region 1 – inspections/enforcement

Region 2 – inspections/enforcement

Region 3 – inspections/enforcement

Region 4 – inspections/enforcement

Region 5 – inspections/enforcement

Region 6 – inspections/enforcement

Region 7 – inspections/enforcement

Region 8 – inspections/enforcement

Region 9 – inspections/enforcement

Region 10 – entire program

*Please Note: This chart reflects current understanding of regional roles and responsibilities. However, in some cases, specific details are still being worked out.

**Program Components include: Worker Safety (C&T and WPS); Water Quality; Endangered Species Act (ESA)



FIFRA Regional LCRD and ECAD Supervisors

	1 Boston	2 New York	3 Philadelphia	4 Atlanta	5 Chicago	6 Dallas	7 Kansas City	8 Denver	9 San Francisco	10 Seattle
Branch Chiefs	<p>Ginny Lombardo LCRD Lombardo.ginny@epa.gov</p> <p>Vacant ECAD</p>	<p>Susan Schulz* LCRD Schulz.Susan@epa.gov</p> <p>John Gorman ECAD Gorman.John@epa.gov</p>	<p>Fatima El-Abdaoui LCRD El-Abdaoui.Fatima@epa.gov</p> <p>Carol Amend ECAD amend.carol@epa.gov</p>	<p>Bill Denman LCRD Denman.Bill@epa.gov</p> <p>Larry Lamberth ECAD Lamberth.Larry@epa.gov</p>	<p>Scott Ireland LCRD ireland.scott@epa.gov</p> <p>Mardi Klevs ECAD klevs.mardi@epa.gov</p>	<p>Monica Smith LCRD smith.monica@epa.gov</p> <p>Mark Potts ECAD Potts.Mark@epa.gov</p>	<p>Wilfredo Rosado-Chaparro* LCRD Rosado-Chaparro.Wilfredo@epa.gov</p> <p>Erin Weekley* ECAD weekley.erin@epa.gov</p>	<p>Kimberly Pardue-Welch LCRD Pardue-Welch.Kimberly@epa.gov</p>	<p>Kathy Taylor LCRD Taylor.Katherine@epa.gov</p> <p>Vacant ECAD</p>	<p>Vacant ECAD</p>
Section Chiefs	<p>Vacant LCRD</p> <p>Stephanie Carr* LCRD Carr.Stephanie@epa.gov</p> <p>Sharon Hayes ECAD Hayes.Sharon@epa.gov</p>	<p>Audrey Moore LCRD Moore.Audrey@epa.gov</p> <p>Vicki Pane ECAD Pane.Vickie@epa.gov</p>	<p>Aquanetta Dickens ECAD Dickens.Aquanetta@epa.gov</p>	<p>Donnette Sturdivant LCRD Sturdivant.Donnette@epa.gov</p> <p>Kimberly Bingham ECAD Bingham.Kimberly@epa.gov</p>	<p>Tony Martig LCRD martig.anton@epa.gov</p> <p>Estrella Calvo ECAD calvo.estrella@epa.gov</p>	<p>Robert Luscek LCRD Luscek.Robert@epa.gov</p> <p>Troy Stuckey ECAD Stuckey.Troy@epa.gov</p>	<p>Vacant LCRD</p> <p>Vacant ECAD</p>	<p>David Cobb ECAD cobb.david@epa.gov</p>	<p>Patti Tenbrook LCRD TenBrook.Patti@epa.gov</p> <p>Douglas McDaniel ECAD 415-947-4106</p>	<p>Katie McClintock ECAD McClintock.Katie@epa.gov</p> <p>Derrick Terada (Team Lead) ECAD Terada.Derrick@epa.gov</p>

*Acting